

Sea Link

Volume 6: Environmental Statement

Document: 6.4.4.3.A

Part 4 Marine

Chapter 3 Appendix 4.3.A

Herring and Sandeel Assessment - Figures Part 3 of 3

Planning Inspectorate Reference: EN020026

Version: A

March 2025

Infrastructure Planning (Applications: Prescribed Forms and Procedure)
Regulations 2009 Regulation 5(2)(a)

Contents

Application Document 6.4.4.3.A Herring and Sandeel Assessment - Figures Part 3 of 3

- Application Document 6.4.4.3.A.15 Close-Up Potentially Suitable Sandeel Spawning Habitat Based on Broadscale BGS Data Within the Study Area
- Application Document 6.4.4.3.A.16 Overview of Potentially Suitable Sandeel Spawning Habitat Based on Broadscale BGS Data Within the Study Area
- Application Document 6.4.4.3.A.17 Potentially Suitable Herring Spawning Habitat Based on Benthic Survey Data Within the Study Area
- Application Document 6.4.4.3.A.18 VMS Data of Demersal Fishing Gear Areas Within the Study Area
- Application Document 6.4.4.3.A.19 Close-Up of Sandeel Spawning Confidence Heatmap Within the Study Area
- Application Document 6.4.4.3.A.20 Overview of Sandeel Spawning Confidence Heatmap Within the Study Area
- Application Document 6.4.4.3.A.21 Sandeel Spawning Habitat and Designated Sites

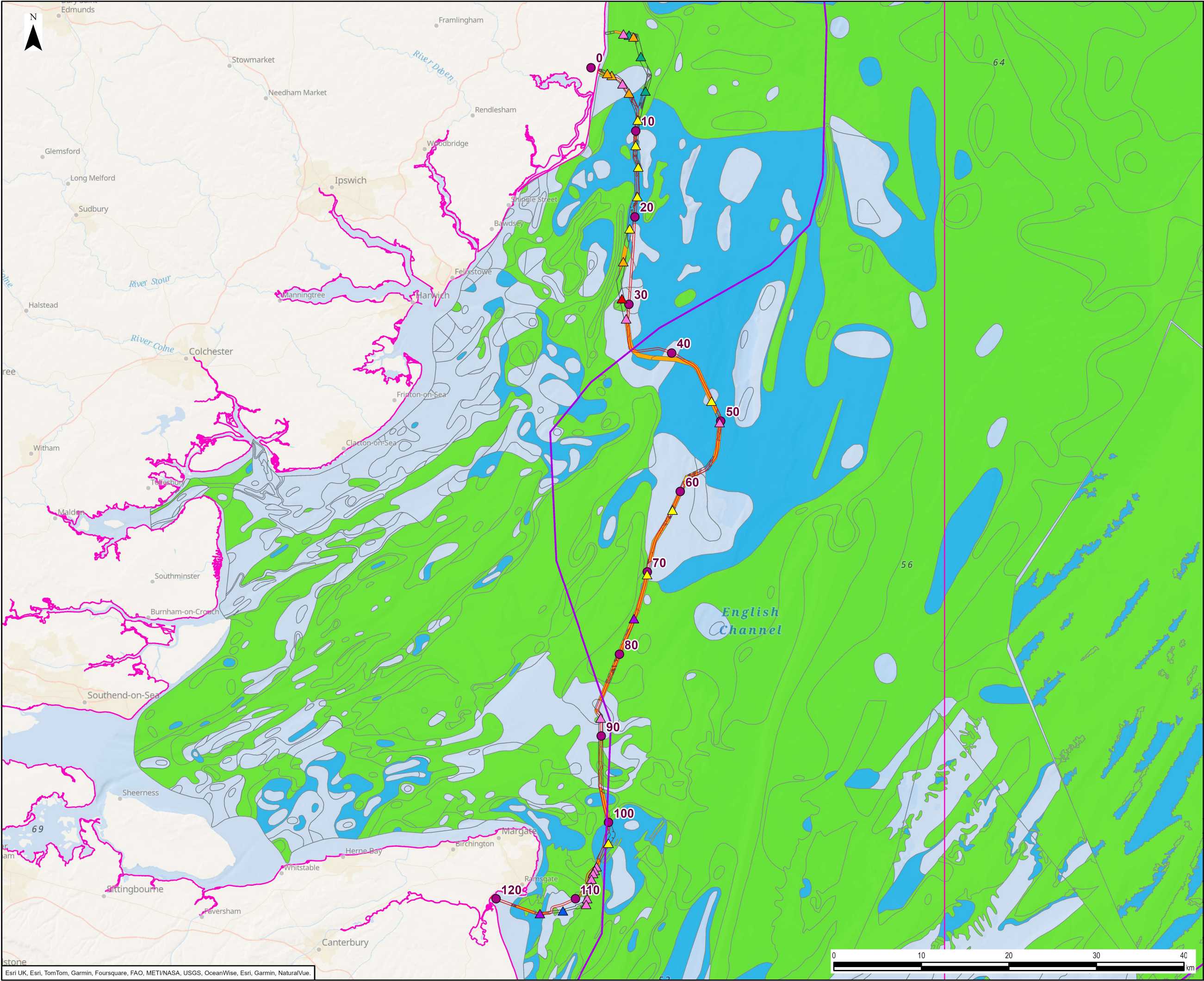

Legend

- PIZ and SIZ Assessment Area
- Study Area - Regional Approach
- CEFAS Spawning Grounds 1998 - Sandeel
- Kilometre Point

MMT Survey Grab Sample Location

- gravelly muddy Sand
- gravelly Sand (Preferred)
- muddy Sand
- muddy sandy Gravel
- Sand (Preferred)
- sandy Gravel (Preferred)
- sandy Mud

Sandeel Habitat Classification - Seabed Substrate - EMODnet 250k

- Preferred (gS, (g)S, S)
- Marginal (sG)
- Unsuitable

Sandeel Habitat Classification - MMT Survey

- Preferred/Marginal
- Other

0	28/11/2024	HERRING AND SANDEEL SPAWNING APPENDIX			EB	DF	RG
Rev	Date	Description			GIS	Chk	App
nationalgrid							
Scheme:		SEA LINK					
Document Title:		CLOSE-UP OF POTENTIALLY SUITABLE SANDEEL SPAWNING HABITAT BASED ON BROADSCALE BGS DATA WITHIN THE STUDY AREA					
Creator: EB	Date: 28/11/2024	Checker: DF	Date: 28/11/2024	Approver: RG	Date: 28/11/2024		
Document Ref: FIGURE 6.4.4.3.A.15	Scale: 1:400,000	Format: A3	Sheets: 1	Rev: 0			

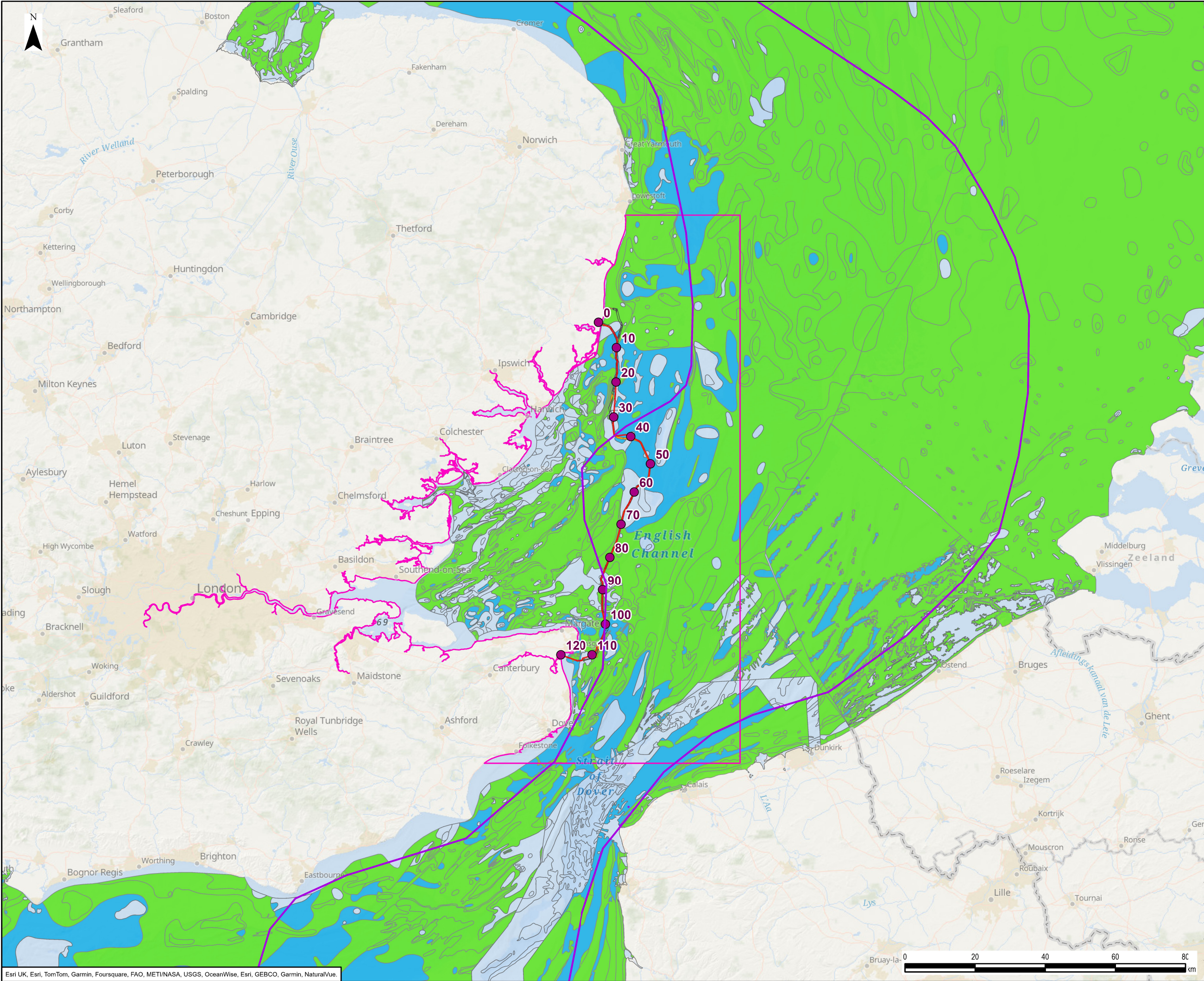

Legend

- PIZ and SIZ Assessment Area
- Study Area - Regional Approach
- CEFAS Spawning Grounds 1998 - Sandeel
- Kilometre Point

Sandeel Habitat Classification - Seabed Substrate - EMODnet 250k

- Preferred (gS, (g)S, S)
- Marginal (sG)
- Unsuitable

Sandeel Habitat Classification - MMT Survey

- Preferred/Marginal
- Other

0	28/11/2024	HERRING AND SANDEEL SPAWNING APPENDIX			EB	DF	RG
Rev	Date	Description			GIS	Chk	App
nationalgrid							
Scheme: SEA LINK							
Document Title: OVERVIEW OF POTENTIALLY SUITABLE SANDEEL SPAWNING HABITAT BASED ON BROADSCALE BGS DATA WITHIN THE STUDY AREA							
Creator: EB	Date: 28/11/2024	Checker: DF	Date: 28/11/2024	Approver: RG	Date: 28/11/2024		
Document Ref: FIGURE 6.4.4.3.A.16	Scale: 1:1,000,000	Format: A3	Sheets: 1	Rev: 0			

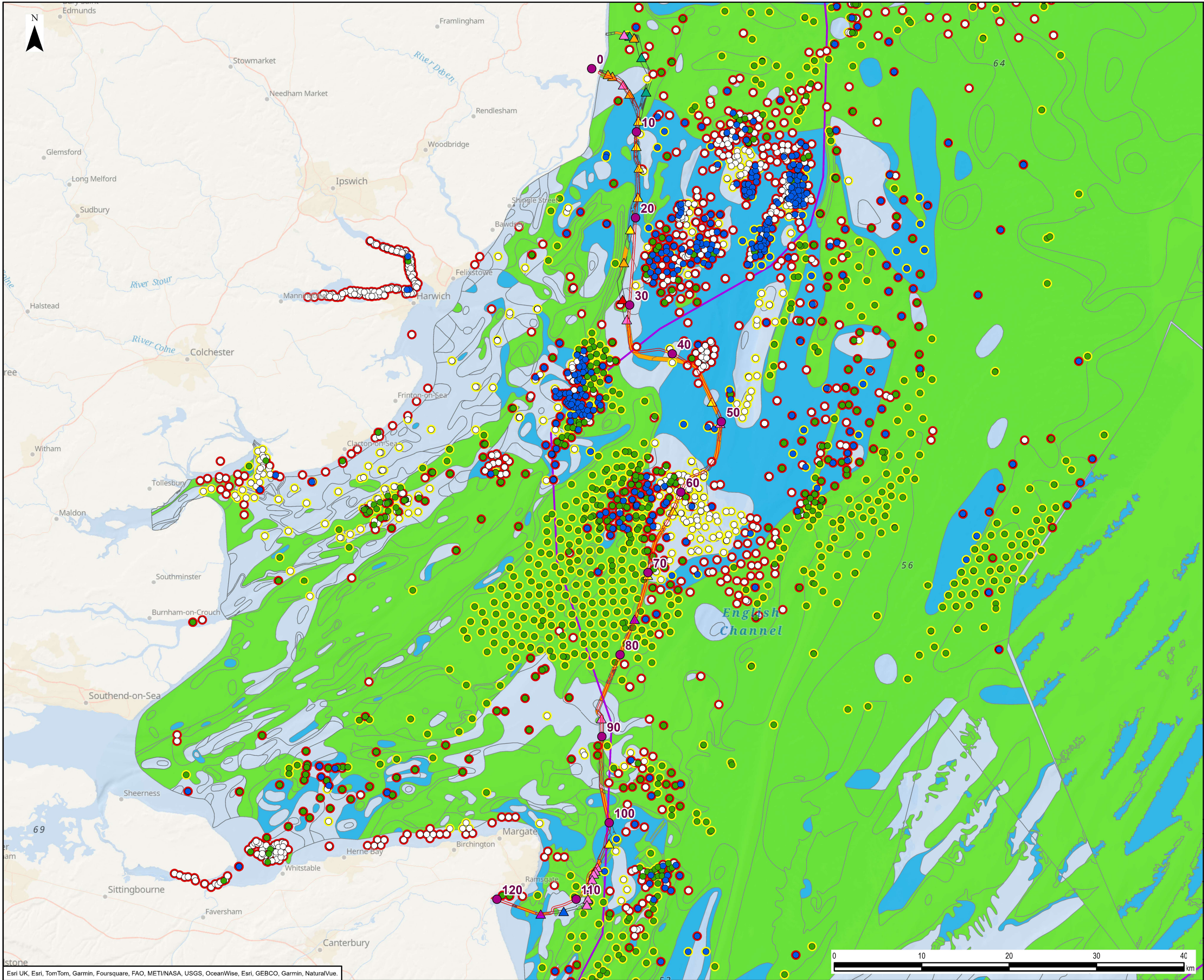

Legend

- PIZ and SIZ Assessment Area
- CEFAS Spawning Grounds 1998 - Sandeel
- Kilometre Point

Sandeel Habitat Classification - MMT Survey

- Preferred/Marginal
- Other

Sandeel Habitat Classification - Seabed Substrate - EMODnet 250k

- Preferred
- Marginal
- Unsuitable

MMT Survey Grab Sample Location

- gravelly muddy Sand
- gravelly Sand (Preferred)
- muddy Sand
- muddy sandy Gravel
- Sand (Preferred)
- sandy Gravel (Preferred)
- sandy Mud

OneBenthic Survey Grab Sample Location - Sandeel Suitability

- Marginal
- Preferred
- Unsuitable

OneBenthic Survey Grab Sample Location - Sandeel Suitability conforms with EMODnet

- Y
- N

0	28/11/2024	HERRING AND SANDEEL SPAWNING APPENDIX			EB	DF	RG
Rev	Date	Description			GIS	Chk	App
nationalgrid							
Scheme: SEA LINK							
Document Title: POTENTIALLY SUITABLE HERRING SPAWNING HABITAT BASED ONEBENTHIC SURVEY DATA WITHIN THE STUDY AREA							
Creator: EB	Date: 28/11/2024	Checker: DF	Date: 28/11/2024	Approver: RG	Date: 28/11/2024		
Document Ref: FIGURE 6.4.4.3.A.17	Scale: 1:400,000	Format: A3	Sheets: 1	Rev: 0			

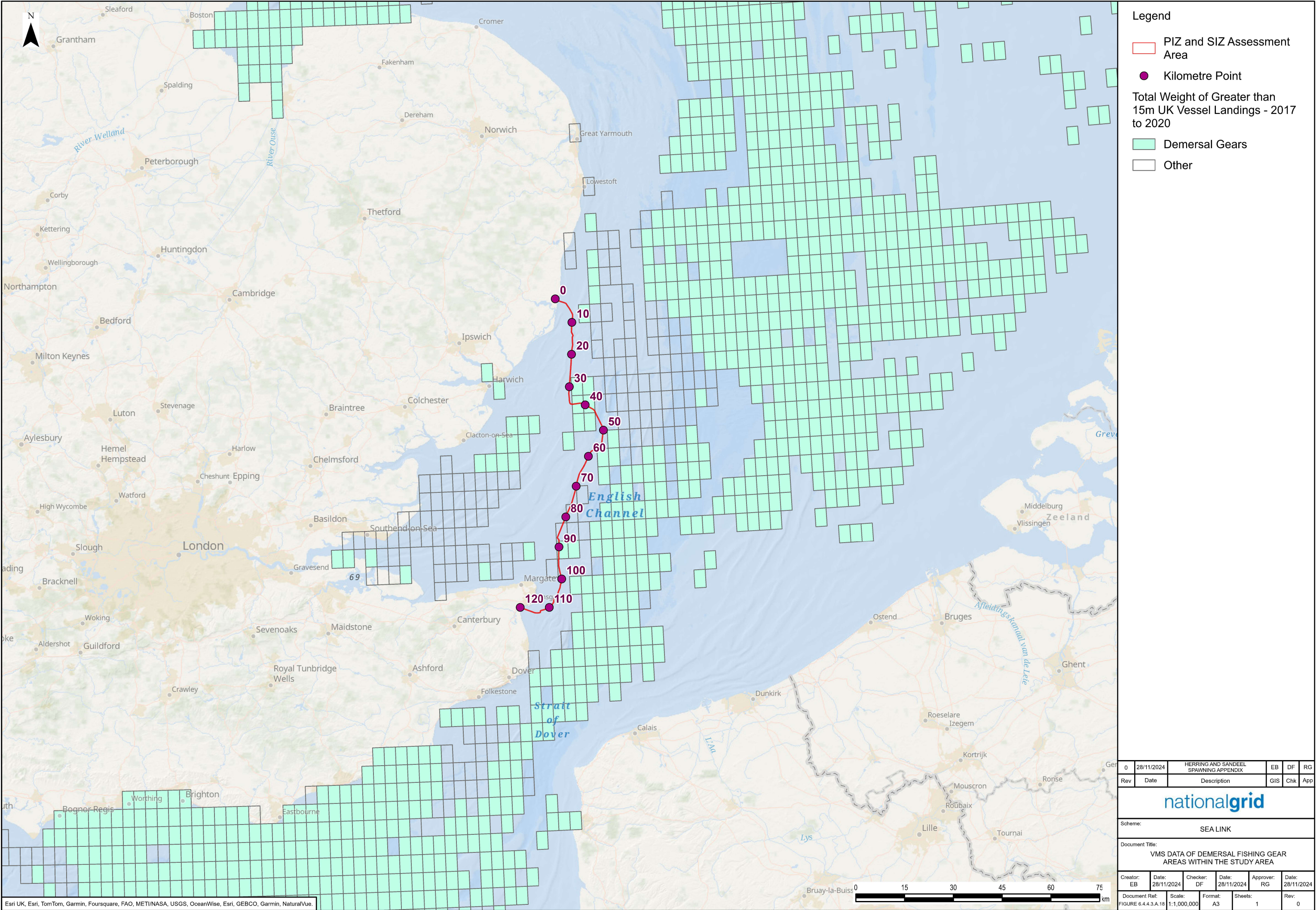

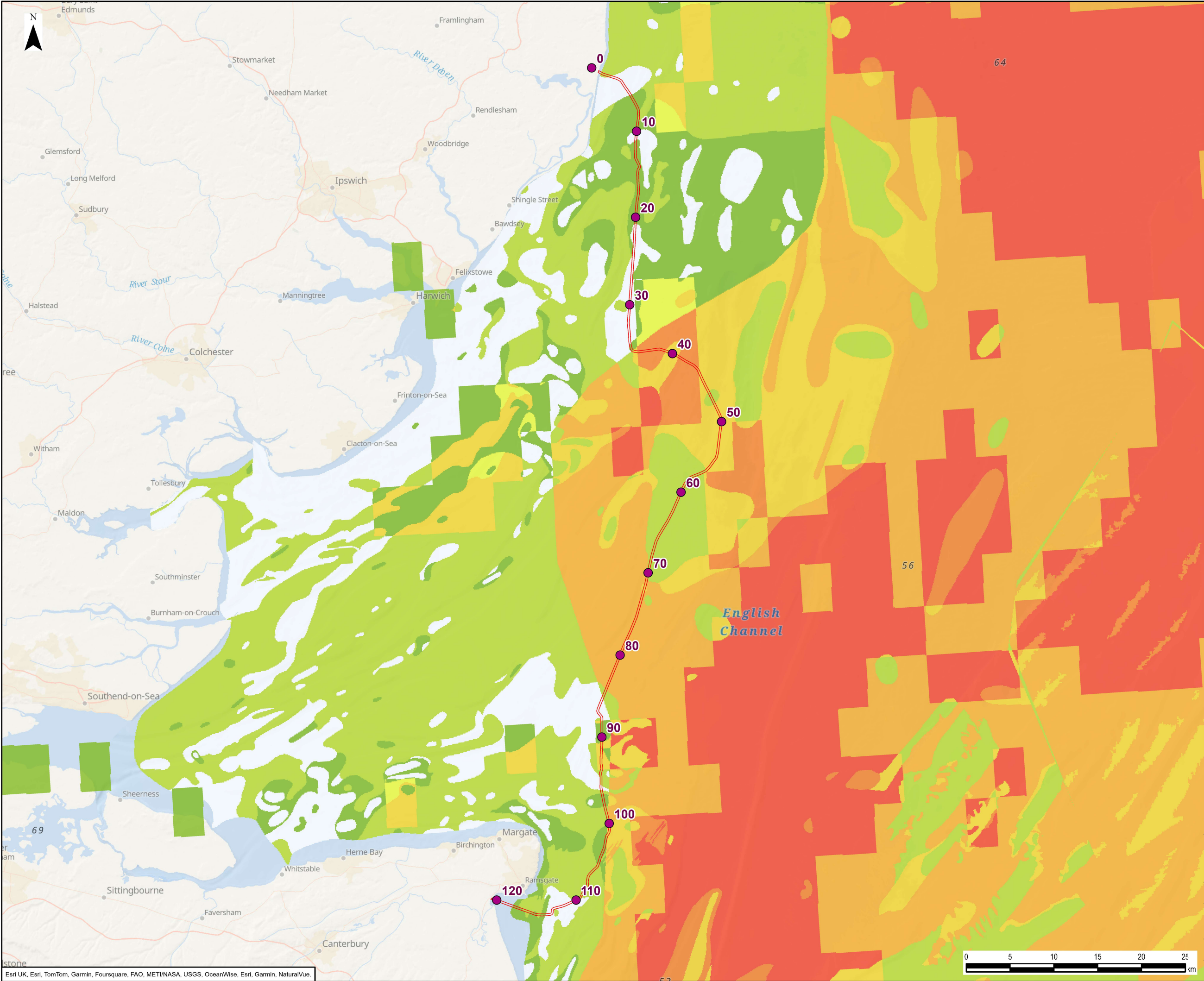

Legend

PIZ and SIZ Assessment Area

Kilometre Point

Sandeel Spawning Confidence
(1 - 8 Scale)

0

1 (Low)

2 (Low)

3 (Medium)

4 (Medium)

5 (High)

6 (High)

7 (Very High)

8 (Very High)

0	28/11/2024	HERRING AND SANDEEL SPAWNING APPENDIX			EB	DF	RG
Rev	Date	Description			GIS	Chk	App
nationalgrid							
Scheme:		SEA LINK					
Document Title:							
CLOSE-UP OF SANDEEL SPAWNING CONFIDENCE HEATMAP WITHIN THE STUDY AREA							
Creator: EB	Date: 28/11/2024	Checker: DF	Date: 28/11/2024	Approver: RG	Date: 28/11/2024		
Document Ref: FIGURE 6.4.4.3.A.19	Scale: 1:400,000	Format: A3	Sheets: 1	Rev: 0			

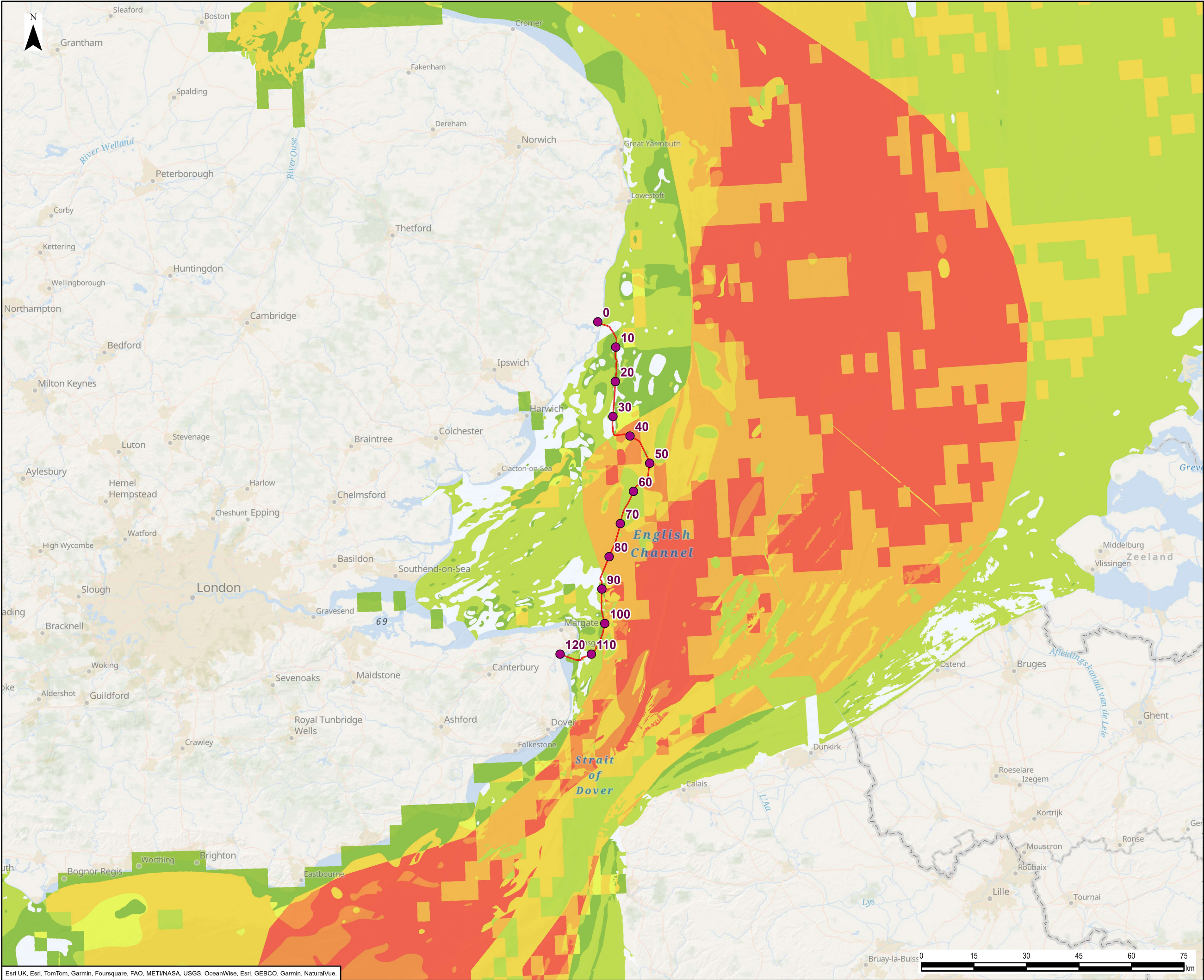

Legend

PIZ and SIZ Assessment Area

Kilometre Point

Sandeel Spawning Confidence (1 - 8 Scale)

0

1 (Low)

2 (Low)

3 (Medium)

4 (Medium)

5 (High)

6 (High)

7 (Very High)

8 (Very High)

0	28/11/2024	HERRING AND SANDEEL SPAWNING APPENDIX			EB	DF	RG
Rev	Date	Description			GIS	Chk	App
nationalgrid							
Scheme:		SEA LINK					
Document Title:							
OVERVIEW OF SANDEEL SPAWNING CONFIDENCE HEATMAP WITHIN THE STUDY AREA							
Creator: EB	Date: 28/11/2024	Checker: DF	Date: 28/11/2024	Approver: RG	Date: 28/11/2024		
Document Ref: FIGURE 6.4.4.3.A.20	Scale: 1:1,000,000	Format: A3	Sheets: 1	Rev: 0			

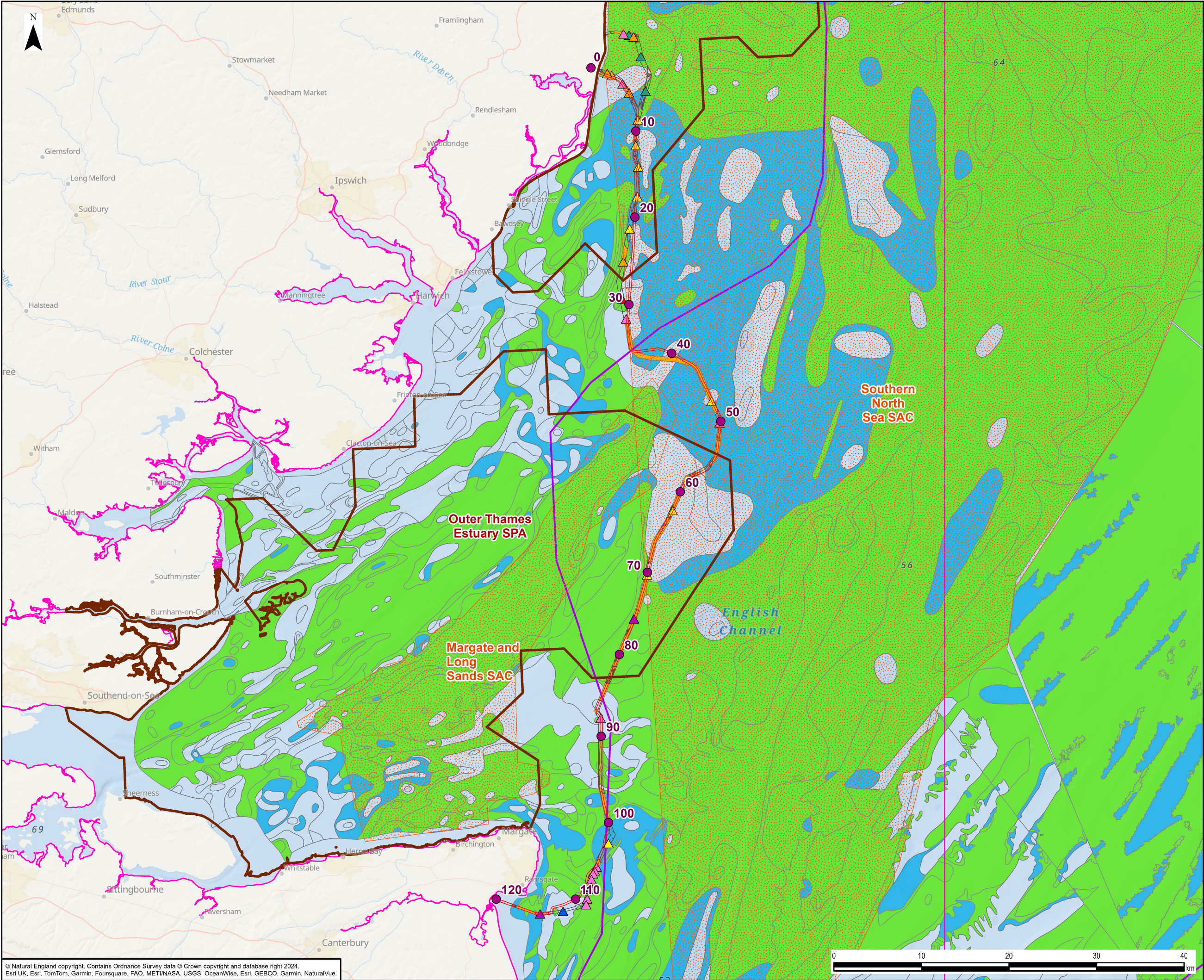

Legend

- PIZ and SIZ Assessment Area
- Study Area - Regional Approach
- CEFAS Spawning Grounds 1998 - Sandeel
- Kilometre Point

Sandeel Habitat Classification - MMT Survey

- Preferred/Marginal
- Other

Sandeel Habitat Classification - Seabed Substrate - EMODnet 250k

- Preferred (G, sG)
- Marginal (gS)
- Unsuitable

MMT Survey Grab Sample Location

- gravelly muddy Sand
- gravelly Sand (Marginal)
- muddy Sand
- muddy sandy Gravel
- Sand
- sandy Gravel (Preferred)
- sandy Mud

Special Area of Conservation (SAC)

Special Protection Area (SPA)

0	28/11/2024	HERRING AND SANDEEL SPAWNING APPENDIX	EB	DF	RG
Rev	Date	Description	GIS	Chk	App

nationalgrid					
--------------	--	--	--	--	--

Scheme: SEA LINK					
------------------	--	--	--	--	--

Document Title: SANDEEL SPAWNING HABITAT AND DESIGNATED SITES					
---	--	--	--	--	--

Creator: EB	Date: 28/11/2024	Checker: DF	Date: 28/11/2024	Approver: RG	Date: 28/11/2024
-------------	------------------	-------------	------------------	--------------	------------------

Document Ref: FIGURE 6.4.4.3.A.21	Scale: 1:400,000	Format: A3	Sheets: 1	Rev: 0
-----------------------------------	------------------	------------	-----------	--------

National Grid plc
National Grid House,
Warwick Technology Park,
Gallows Hill, Warwick.
CV34 6DA United Kingdom

Registered in England and Wales
No. 4031152
nationalgrid.com